

PLAN SHOWING THE PROPOSED CONSTRUCTION OF A DWELLING HOUSE
IN S.NO.66/2 (Part) AT PEERKANKARANAI MAJOR PANCHAYAT, VILLAGE NO.
136, SAIDAPET TALUK, CHENGAI-ANNA DISTRICT.

SCALE: 1 INCH = 8 FEET or 2.44 metres
All dimension in brackets are metres

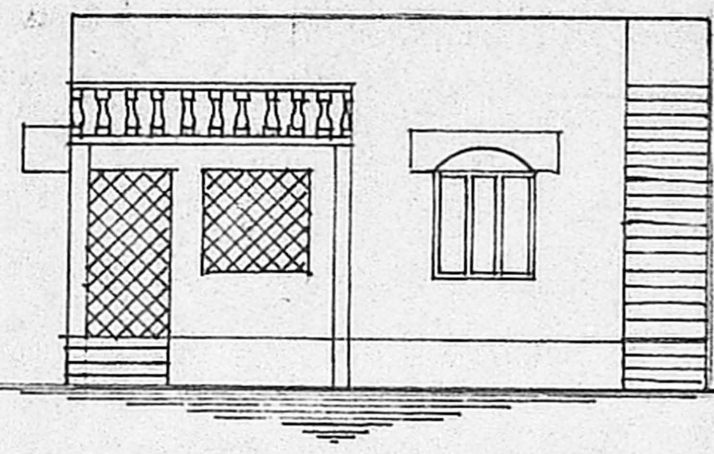

FRONT ELEVATION

Planning Permit No. **A/477/91**

APPROVED

SUBJECT TO THE CONDITIONS IN THIS OFFICE LETTER.

No. **A1/2680/190** Date **23-4-91**

S. Jayaram
23-4-91

FOR MEMBER SECRETARY
MADRAS METROPOLITAN DEVELOPMENT AUTHORITY
MADRAS - 600 008.

R/S
22/4/91

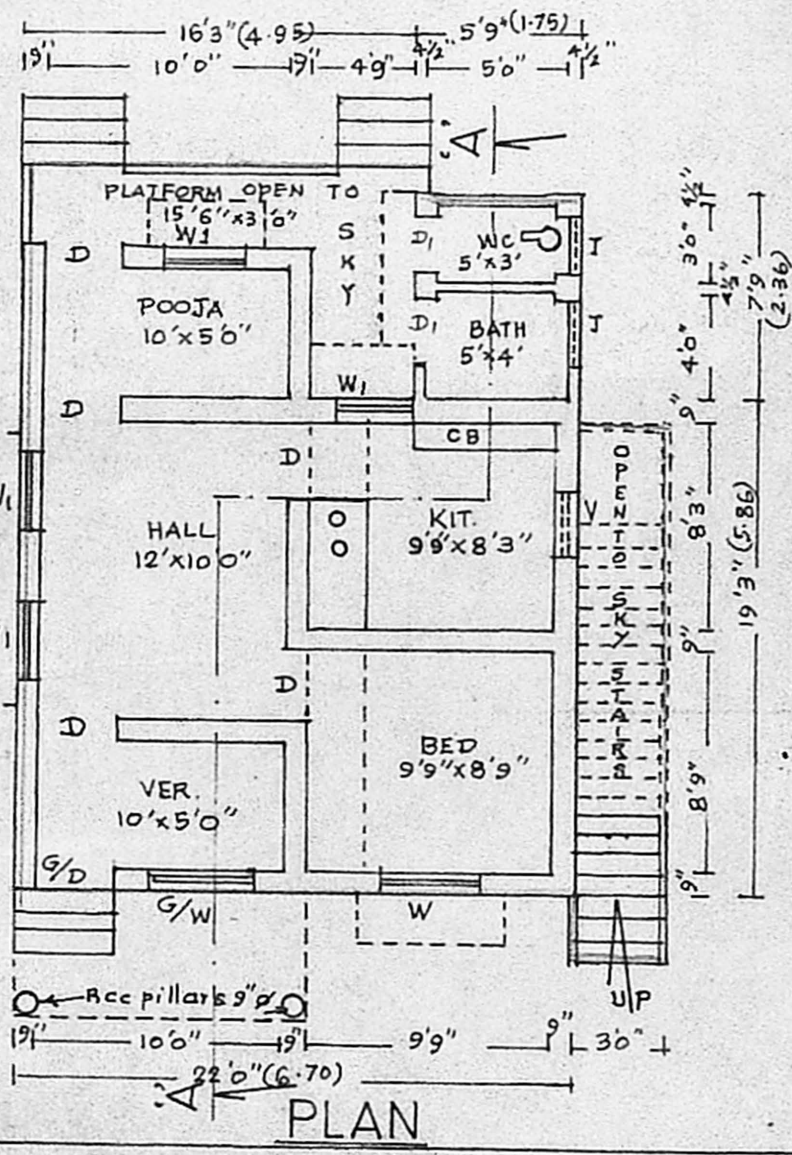

PLAN

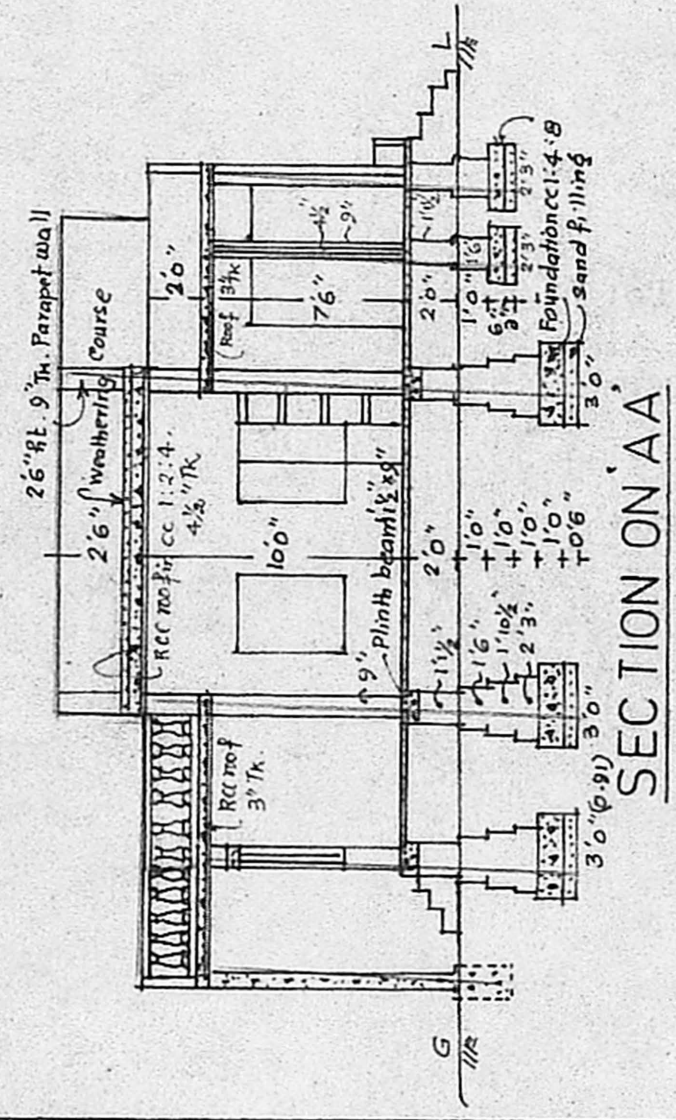

SECTION ON AA

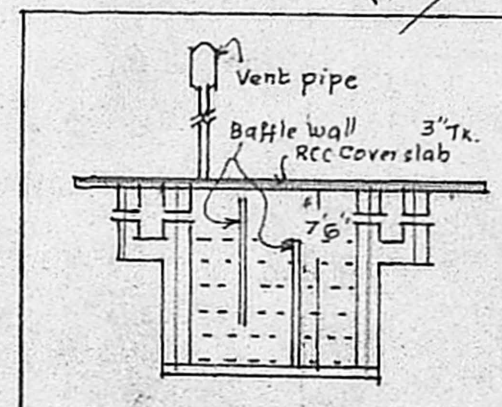

SECTION OF SEPTIC TANK



PLAN OF SEPTIC TANK

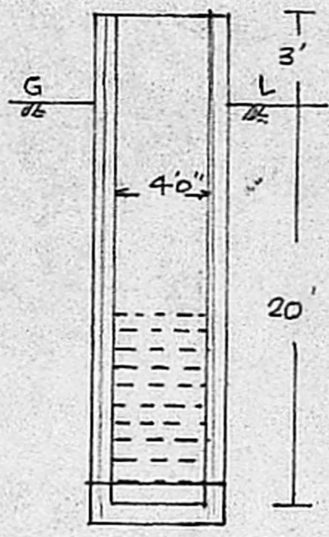

SECTION OF WELL 4'0" DIA.

Scoring plan
R/S
23/1/90
23/4/91
A1/2680/190

SITE PLAN
Scale: 1=16 Feet (4.87 metres)

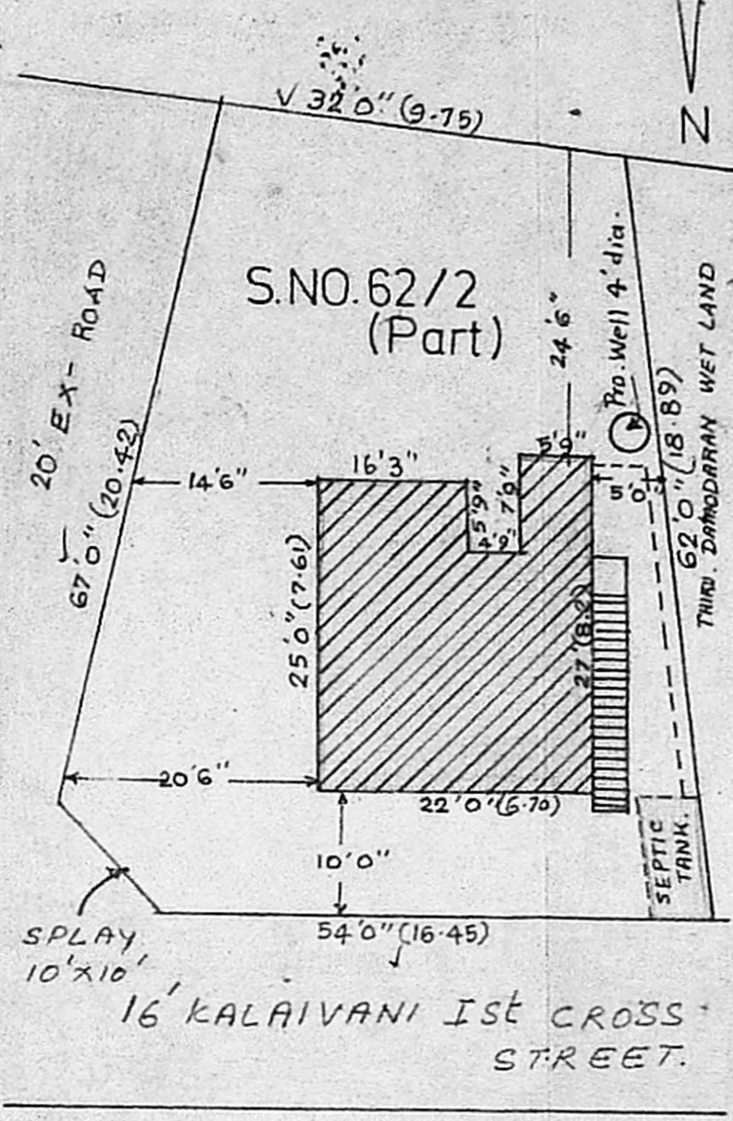

KEY PLAN
Not to scale

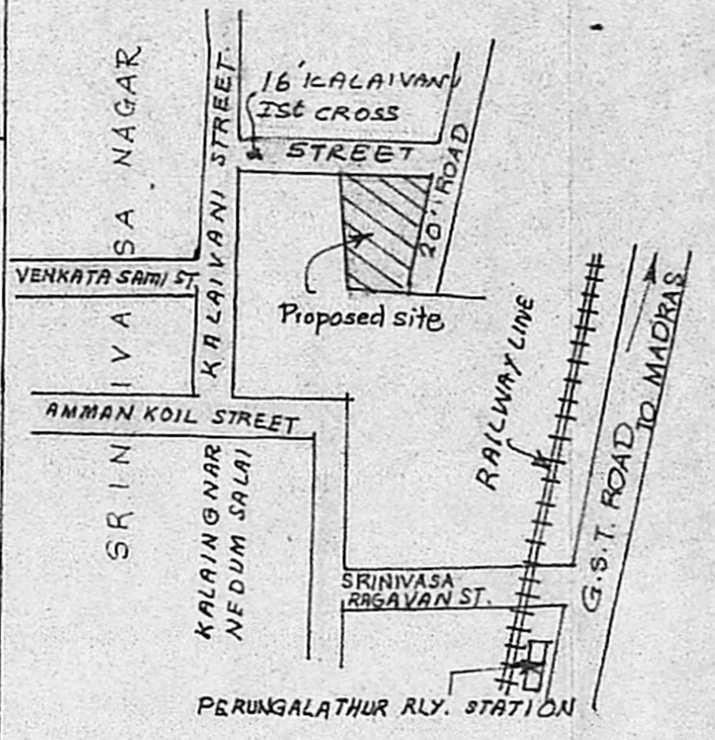

PLOT AREA... [Symbol]
 BUILDING AREA... [Symbol]
 OPEN SPACE AREA... [Symbol]
 ROAD... [Symbol]

Area of the Plot : 2773 SFT (or) 257.61 SQM.
 Pro. building area : 534 SFT (or) 49.60 SQM.
 Open space area : 2239 SFT (or) 208.01 SQM.
 Floor area : 420.74 SFT (or) 39.08 SQM.

- SCHEDULE OF JOINERIES.**
- G/D. Grilled door.. 3'0"x6'6" (0.91x1.98)
 - D. Country Wood Panelled door.. 3'x6'6" (0.91x1.98)
 - D1. C.W. Panelled door.. 2'6"x6'0" (0.76x1.82)
 - G/W. Grilled Window... 4'x4'0" (1.22x1.22)
 - W. C.W. Panelled Window.. 4'x4'0" (1.22x1.22)
 - W1. C.W. Panelled Window.. 3'x4'0" (0.91x1.22)
 - J. RCC. Jolly... 2'0"x1'0" (0.61x0.30)
 - V. Glazed C.W. Ventilator.. 2'x1'6" (0.61x0.46).

SPECIFICATIONS.

Sand Filling in foundation 6" Tk., Foundation in cc 1:4:8 with 1/2" size BG Jelly. Foundation and basement + Superstructure brick work in CM 1:6. with stock brick. Lintel, sunshade, Cup board Plinth beam + roof in RCC 1:2:4 using 3/4" size BG Jelly.

Wall plastering in CM 1:5, 12mm thick. Ceiling plastering in cm 1:3 10mm Tk., Flooring in pcc 1:4:10, 3" Tk. and top in cm 1:3, 12mm Tk.

Weathering Course with lime conc. and Square tiles set in CM 1:3. Parapet wall 2'6" Rt.; 9" Tk

STAIRS PARTICULARS.
 Width: 3'0" (0.91); Rise 6" (0.15); Tread 10" (25mm).

R. Mohan Rao
R. Mohan Rao, D.C.E
LICENCED SURVEYOR
 Corporation of Madras
 REG No: 14
AMBATTUR TOWNSHIP
ALANDUR MUNICIPALITY
 Consulting Engineer & Contractors
 Office: 15, Madley Road
T. NAGAR, MADRAS-600 081

V. Venkataraman
OWNER...